

# Teacher Section Summary Report

The teacher section summary report can be run by the teacher and emailed to the principal or saved into a shared network folder as requested. The report will show the current student assignments and grades in the Lesson Planner and Grade book. The report is run for each section taught by the teacher.

## Instructions for the Teacher:

Expand **Instruction** > **Reports**.

Click on **Section Summary**.

Select the Section from the top drop-down menu.

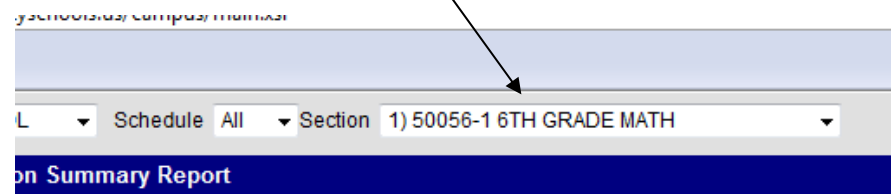
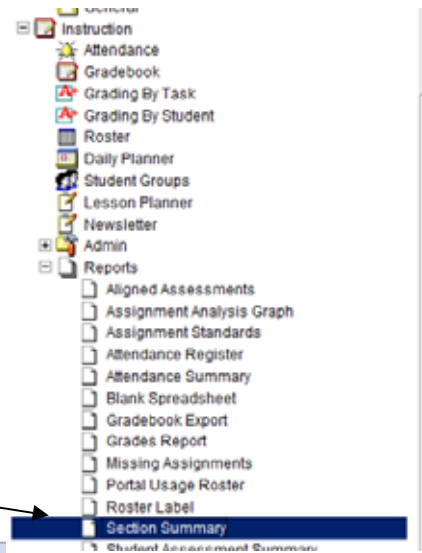

This report displays all selected assignments and students in a grid with the students you select assignment headers on the x-axis.

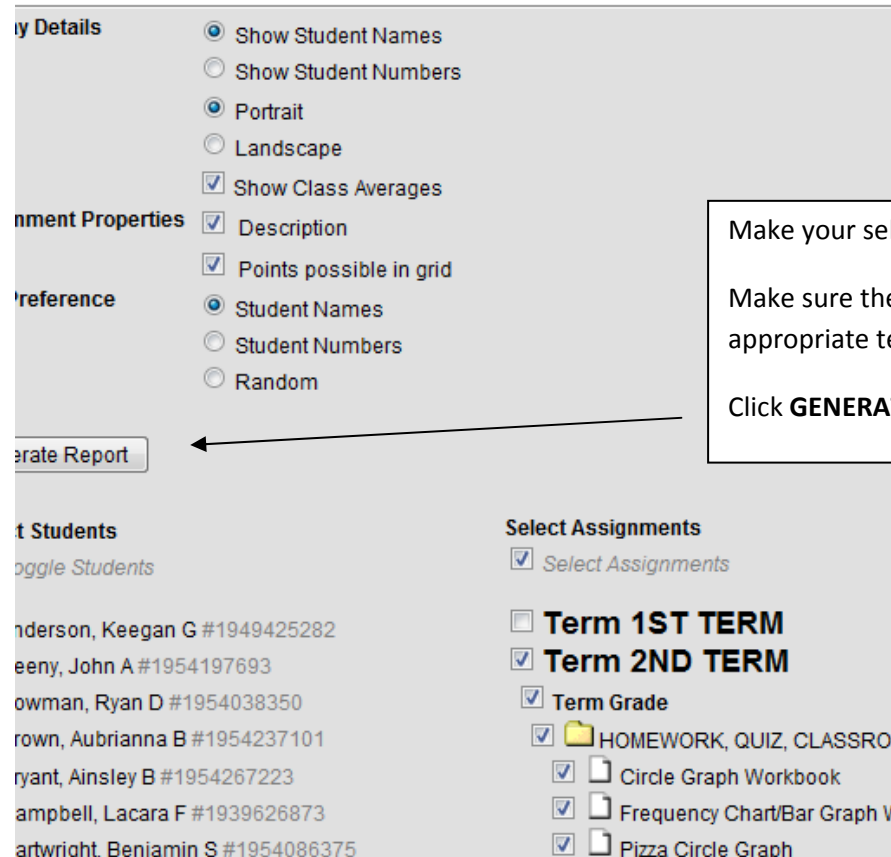

Make your selections.

Make sure the term selected below is the appropriate term.

Click **GENERATE REPORT**.

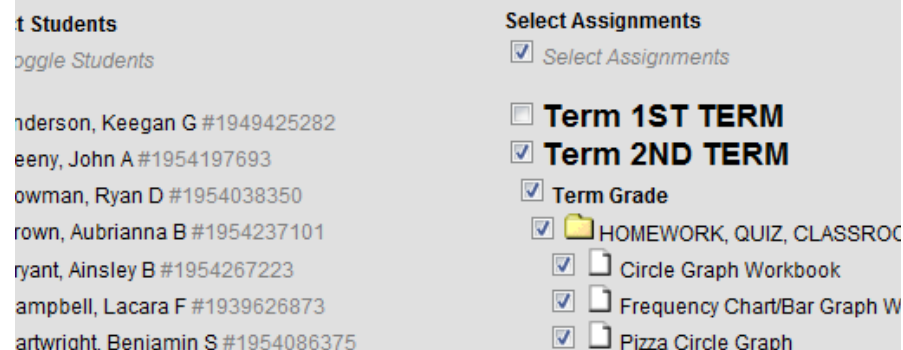

The report will look similar to the screenshot below.

Course: 50056-1 6TH GRADE  
 MATH  
 Teacher:

**Section Summary Report**

11/25/2008 07:28:29 PM  
 Page 1 out of 3

| Term 2ND TERM Term Grade Assignments |                                    |        |                                    |             |            |               |            |          |
|--------------------------------------|------------------------------------|--------|------------------------------------|-------------|------------|---------------|------------|----------|
|                                      | Group                              | Abbrev | Name                               | Description | Due Date   | Assigned Date | Multiplier | Pts Poss |
| 1                                    | TEST                               | GRTST  | GRAPHING TEST                      |             | 10/10/2008 | 10/08/2008    | 1.000      | 100      |
| 2                                    | HOMEWORK, QUIZ, CLASSROOM ACTIVITY | CirGr  | Circle Graph Workbook              |             | 10/19/2008 | 09/26/2008    | 1.000      | 100      |
| 3                                    | HOMEWORK, QUIZ, CLASSROOM ACTIVITY | FC/BG  | Frequency Chart/Bar Graph Workbook |             | 10/19/2008 | 09/26/2008    | 1.000      | 100      |
| 4                                    | HOMEWORK, QUIZ, CLASSROOM ACTIVITY | Pizza  | Pizza Circle Graph                 |             | 10/19/2008 | 09/26/2008    | 1.000      | 100      |
| 5                                    | HOMEWORK, QUIZ, CLASSROOM ACTIVITY | PS     | Problem Solving pg 54-55           |             | 10/19/2008 | 09/26/2008    | 1.000      | 100      |

In the new window that opens, select the **SAVE** icon.

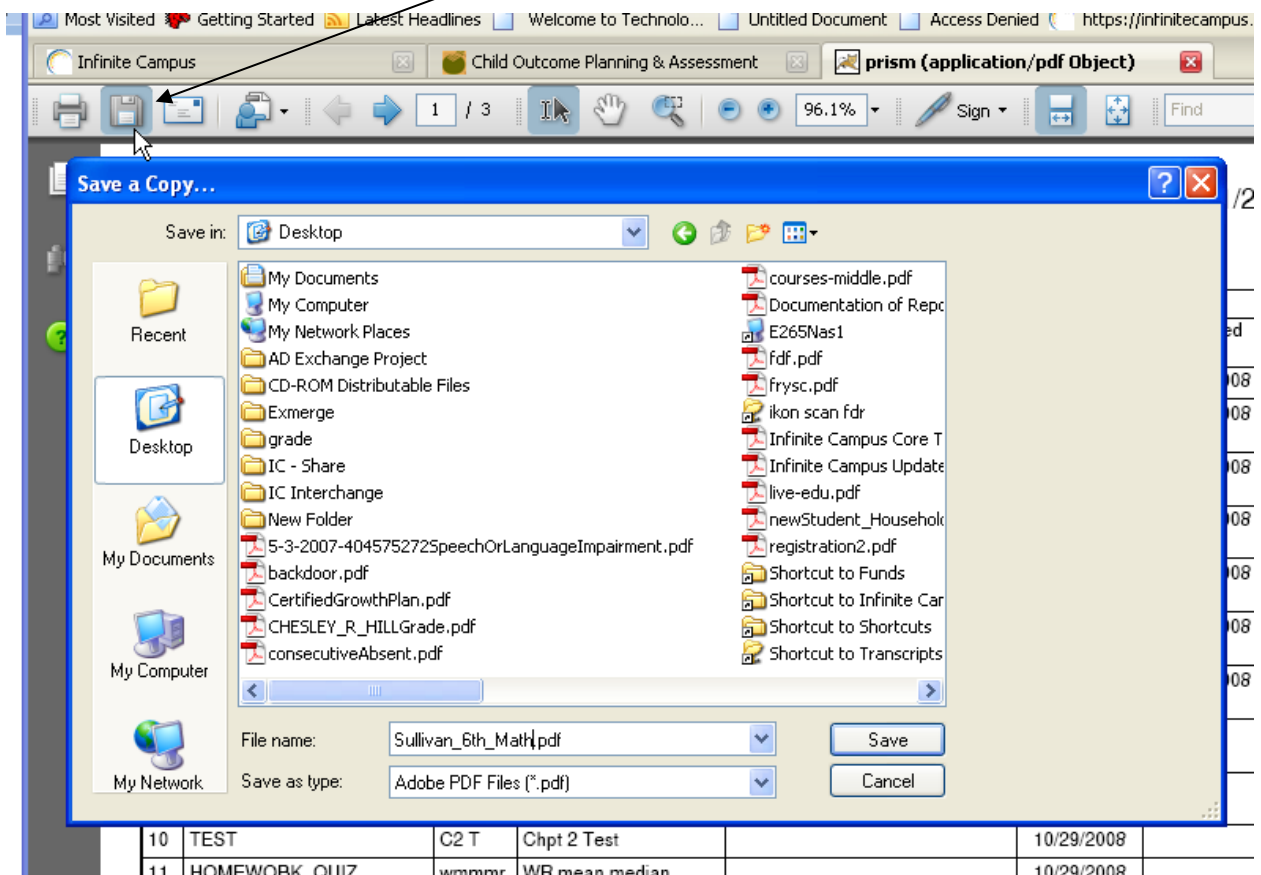

Save the file to a folder or to your desktop. Name it appropriately (For example, Teacher Name with Course).

Attach the files for each section to an email to your principal OR drop the files in a shared network folder.

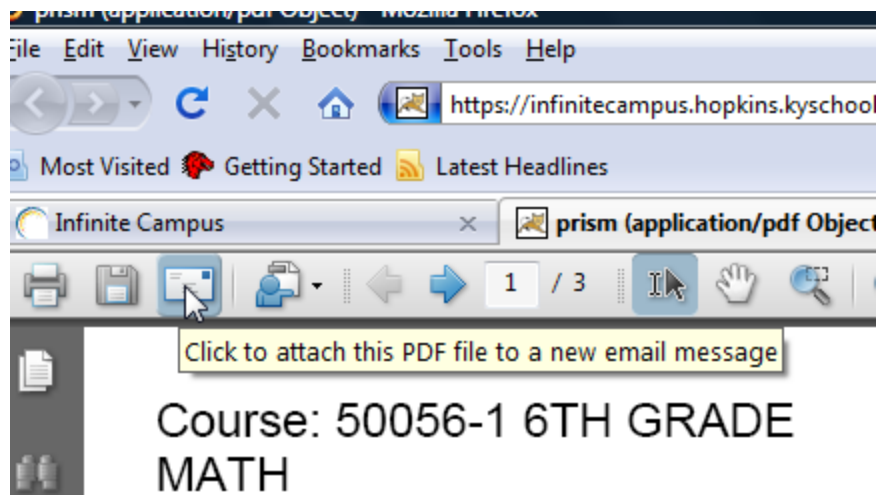

Click the **Send Copy** button.

